

BOULDER CITY, NEVADA
ADDENDUM NO. 1
NEVADA WAY RECONSTRUCTION UTILITY REPLACEMENTS
PROJECT NO. 10-0796-STR(3)
FORMAL BID NO. FB-0651-12

THE BIDDER SHALL EXECUTE THE CERTIFICATION HEREUNDER AND SHALL ATTACH THE ADDENDUM TO THE SPECIFICATIONS SUBMITTED WITH BID.

The following changes and clarifications are made to the bid documents in this Addendum and shall be taken into consideration by the prospective bidders when preparing their bid. All work shall be performed in accordance with the contract documents.

SPECIFICATIONS

1. See the attached revised Bid Proposal Sheets on blue paper. These sheets shall be used for submitting a bid. The revised Bid Proposal Sheets reflect the changes brought forth in this addendum. **Bid proposals must be submitted on the revised blue bid proposal sheets in order to be considered.** The revised sheets have a revision date of 11/23/2011 in the bottom righthand corner.
2. For the work in the Nevada Department of Transportation (NDOT) right-of-way (between stations 10+00.00 and 11+00.00) the Contractor shall be required to adhere to the NDOT Terms and Conditions Relating to Right-of-Way Occupancy Permits (found on NDOT's website at www.nevadadot.com/Doing_Business/Forms_Download.aspx) and the attached Additional Terms and Conditions. The City of Boulder City has applied for and will obtain the permit from NDOT. The Contractor will be responsible for submitting a traffic control plan to NDOT for review and approval prior to beginning work in the NDOT right-of-way.
3. Page N-1, Section 3.18 "Indemnification" is spelled incorrectly.
4. Page N-6, Section 100.18 Conflict in the Specifications all verbiage shall be replaced with the following:

"The Notice Inviting Bids, Instructions to Bidders, Proposal, Information Required of Bidder, Specifications, Plans, Addenda and all Reference Specifications constitute the Contract Documents. In case of conflict in the documents the following precedence will govern:

1. Permits from other agencies as may be required by law.
2. Executed Change Orders
3. Addenda
4. Special Provisions
5. Plans
6. Reference Specifications"

5. Page N-6, Section 100.19 The following construction surveying shall be provided by the City's surveyor:
 - a. Staking for sewer and water facilities.

- b. Offset stakes to be set at a maximum of 50-foot stations. Offset distance will be at contractor's request.
 - c. Stakes will be set for angle points, manholes and laterals.
6. Page N-7, Section 100.02 Quality Control shall be changed to read as follows
"The Contractor is responsible for quality control testing for all materials delivered to the site. The contractor is responsible for all water and sewer utility testing in accordance with the Reference Standard Specifications listed in Section 100.16. Copies of all test results shall be provided to the City. Costs for this testing shall be considered incidental to the work.

The City will call for and pay for all quality control and quality assurance testing for work completed in the field. The Contractor is responsible for all costs associated with retesting for failing tests."

7. Add a Section 108 Prosecution and Progress to the General Conditions as follows:

108.08 Determination and Extension of Contract Time

The following is added to this subsection:

If the Contractor is unable to prosecute the portion of the work which is the currently controlling operation or the portion of the work which is the currently controlling operation is suspended due to unsuitable weather or to such conditions as are considered unfavorable to the suitable prosecution of the work, an excusable, non-compensable time extension may be awarded if the following conditions are satisfied:

- (1) The weather must actually cause a delay to the completion of the project and the delay must be beyond the control and without the fault or negligence of the Contractor; or*
- (2) The Engineer orders the suspension of the work in the interest of public safety or health or due to specification requirements.*

The Contractor is to provide written notification to the Engineer of the occurrence of adverse weather delay days and resultant impact to the currently controlling operation within 10 calendar days of each occurrence, when such weather prevents work on critical activities for 50 percent or more of the Contractor's scheduled work day.

No compensation will be made for re-work, traffic control, delay impact costs, or other monetary damages due to adverse weather delay(s).

8. Page O-1, Section 200.01 Mobilization, add to the first paragraph "The Contractor is also responsible for permits not otherwise called out as reimbursable." Also add the following to the last sentence of the first paragraph "The Contractor is responsible for all traffic control, **SWPPP compliance** and dust control ..."
9. Page O-1, Section 200.02 Force Account, the force account amount shall be changed to \$50,000.
10. Page O-2, in the continuation of Section 200.02 Force Account, in the first paragraph on the page add "If unit prices, agreed unit prices or an agreed lump sum cannot be agreed upon, if directed in writing by the Engineer the Contractor shall proceed with the work on a time and materials basis."
11. Page O-2, Section 401.01 1½-inch Cold Plantmix Asphalt Concrete Trench Patch, in the second paragraph change the second sentence to read as follows "This is a lump sum bid item for all street, sidewalk and curb and gutter patching needed in relation to the utility installations or other removals."
12. Page O-2, Section 401.01 1½-inch Cold Plantmix Asphalt Concrete Trench Patch, add to this section the following "The hot mix asphalt patch required in the intersection of Buchanan Boulevard as indicated on Sheet C2.00 shall be 1" open grade over 8" hot mix over 8" Type II in accordance with NDOT standards."
13. Page O-2, Section 624.01 Traffic Control, Barricading and Notification, replace the last line of the page to read "At least one all weather access to all businesses and residences must be provided at all times."
14. Page O-3, Section 624.01 Traffic Control, Barricading and Notification, under Traffic Control Requirements, Flaggers add the following to this section "The Contractor will be required to provide competent flaggers any time a minimum of two 12' wide lanes, 24' wide total are not available for two-way traffic through the work zone. The Contractor will also be responsible for providing competent flaggers when in the opinion of the Engineer or Competent Person onsite safety conditions warrant the use of flaggers." Also add to the second paragraph in this subsection "... truck movements may interfere with safe passage **of vehicles and pedestrians** through the work zone."
15. Page O-3, Section 624.01 Traffic Control, Barricading and Notification, under Traffic Control and Barricade Plan, add the following to the first paragraph in this section "No work shall begin until the traffic control and barricade plan has been reviewed and approved by the City of Boulder City."
16. Page O-4, Section 624.01 Traffic Control, Barricading and Notification, under Notification Requirements replace the first paragraph with the following "The Contractor shall notify in writing all emergency agencies, all schools and all adjacent property owners, adjacent business owners and adjacent residents that will be affected by the project. All notifications prepared by the Contractor shall be submitted to the City of Boulder City for review and approval prior to distribution."
17. Page O-5 Section 624.01 Traffic Control, Barricading and Notification, in the second paragraph add the following "... until they have secured permission to do so from the City and the user."
18. Page O-5, Section 624.01 Traffic Control, Barricading and Notification, in the seventh paragraph add the following "... communication and second written notice shall be made at least twenty-four (24), **but not more than forty-eight (48)**, hours prior to ..."

19. Page O-6, under items 629.02 through 629.05 6", 8", 12", 16" C-900 Class 150 Water Line add the following to the end of the first paragraph "All water line pressure and bacteriological testing shall be in accordance with UDACS section 3.27 Testing and Disinfecting."
20. Page O-6, under items 629.02 through 629.05 6", 8", 12", 16" C-900 Class 150 Water Line add the following to the first paragraph in this item "Two – 2-inch manual blowoffs shall be installed on the new water main at the high points as staked in the field at approximate stations 14+74 and 22+92. The blowoffs are to be installed in accordance with UDACS Plate No. 36. This work shall be considered incidental to the cost of the water line."
21. Page O-6, the last item on the page should be "**629.06**" instead of "692.06".
22. Pages O-6 and O-7, under items 629.06, 629.07 and 629.08 add the following to all three items "It is the Contractor's responsibility to take appropriate care when salvaging existing meter boxes for re-use. Any meter boxes that are damaged by the Contractors work operations shall be replaced at the sole expense of the Contractor."
23. Page O-8, Item 630.04 Install Sewer Manhole, add the following to the end of the first paragraph "Manhole number 11 is called out on the plans to be a coated manhole. Coating of this manhole shall be considered incidental to the cost of this manhole."

PLANS

24. The following abbreviations are used on the plans but were omitted from the legend on Sheet C1.01:
 - a. CI – Cast Iron
 - b. WTR – Water
 - c. SSMH – Sanitary Sewer Manhole
 - d. RW – Right-of-Way
 - e. S= – Slope Equals
25. Sheet C1.01, Special Provisions, delete Note 7 which states "ALL MANHOLES AND VALVE CANS ARE TO HAVE CONCRETE COLLARS."
26. Sheet C1.01, Water Construction Notes, replace text in Construction Note 18 to state as follows "CUT PIPE. INSTALL 1-1/2", 90 DEGREE BEND PER U.D.A.C.S. PLATE No. 31."
27. Sheet C1.01, Water Construction Notes, replace text in Construction Note 47 to state as follows "NDOT PAVED TRENCH SECTION SEE DETAIL A-THIS SHEET."
28. Sheet C1.01, remove detail of U.D.A.C.S. Plate No. 18 and replace with attached sketch SKC-1 – Detail A – NDOT PAVED TRENCH DETAIL.
29. Sheet C2.00, revise call out in the plan view for sanitary sewer between SSMH #1 and SSMH #2 to say "158.99 LF 8" PVC SS @ S=0.0082".
30. Sheet C2.00, in the plan view at station 12+59.90 Revise Water Construction Note 44 to Water Construction Note 46.
31. Sheet C2.00, in the plan view at station 14+73.86 Add Water Construction Note 17 at the bend.
32. Sheet C2.00, in the plan view at approximately station 12+50 on the right side of the centerline at the water meter and RPPA the Water Construction Notes 23 and 28 are to be revised to be Water Construction Notes 24 and 29 respectively.

33. Sheet C2.00, in the plan view at approximate station 15+00 on the right side of the centerline Water Construction Note 46 is to be revised to be Water Construction Note 39.
34. Sheet C2.00, in the plan view at SEE SHEET C2.01 FOR CONT. line Water Construction Note 40 is to be removed.
35. Sheet C2.00, in the plan view at approximate station 10+75 add a new 2" service for future irrigation. Refer to the attached Sketch SKC-2.
36. Sheet C2.00, the existing vault located in the Buchanan Boulevard, Nevada Way intersection at approximate station 10+25, 50' right shall be protected in place and adjusted to grade as necessary as part of patching the trench.
37. Sheet C2.00 at station 13+36.97 the Tee called out should be a 12" x 12" tee with reference to Water Construction Note #46.
38. Sheet C2.01, in the plan view at approximate station 16+50 Water Construction Note 40 is to be removed.
39. Sheet C2.01, in the plan view at approximate station 17+00 on the left side of the centerline Water Construction Note 41 is to be revised to be Water Construction Note 21.
40. Sheet C2.01, in the plan view at approximate station 17+00 on the right side of the centerline Water Lateral Service Note 4 is to be revised to be Water Lateral Service Note 2.
41. Sheet C2.01, SSMH #18 on Fir Street is to be revised to SSMH #26.
42. Sheet C2.01, SSMH #19 on Elm Street is to be revised to SSMH #27.
43. Sheet C2.01, in the plan view at approximate station 18+15 on the right side of the centerline at the water meter and RPPA the Water Construction Note 45 and 46 are to be revised to be Water Construction Note 41 and 18 respectively.
44. Sheet C2.01, in the plan view at station 19+24.82 Add Water Construction Note 16 at the bend.
45. Sheet C2.01, in the plan view at approximate station 19+75 on the left side of the centerline Water Construction Note 21 is to be added at the water service lateral connection point to the water main.
46. Sheet C2.01, in the plan view at approximate station 19+75 on the left side of the centerline Water Construction Note 40 is to be removed.
47. Sheet C2.01, in the plan view at approximate station 23+75 on the left side of the centerline Water Construction Note 21 is to be added at the water service lateral connection point to the water main.
48. Sheet C2.01, in the plan view at approximate station 23+75 on the left side of the centerline Water Construction Note 48 is to be removed.
49. Sheet C2.01, in the plan view at approximate station 22+85 add a new 2" service for future irrigation. Refer to the attached Sketch SKC-3.
50. Sheet C2.01 at approximate station 23+75 the call out for the 12" x 1" service saddle Water Construction Note #21 for the new water service lines is missing.
51. Sheet C2.01 at station 23+54.32 extra protection shall be provided for the water and sewer main crossing in accordance with UDACS 2.22.02.B.3.a.
52. Two new utility conduit crossings across Nevada Way will be installed (under a separate contract not a part of this project) prior to the beginning of this project. These crossings are not shown on the plans. One crossing will be at Fifth Street at approximate station 27+90 and the other at Cherry Street at approximate station 32+60. See the attached plans showing the location of these crossings and the trench detail for the installation. The Contractor will be responsible for protecting these utility conduits in place during their work.

- 53. Sheet C2.01, at approximate station 18+00 right (921 Nevada Way) Note #46 is the incorrect note. A 1½" 90° bend shall be installed.
- 54. Sheet C2.02, in the plan view at approximate station 23+75 on the left side of the centerline Water Construction Note 48 is to be removed.
- 55. Sheet C2.02, in the plan view at approximate station 28+30 on the left side of the centerline Water Construction Note 46 is to be revised to be Water Construction Note 18.
- 56. Sheet C2.02, in the plan view at station 30+56.79 add Water Construction Note 33 at the gate valve.
- 57. Sheet C2.02, at approximate station 29+55 left there is an existing meter service and box shown on the plans. This service is abandoned and shall not be connected to the new water main.
- 58. Sheet C2.03, in the plan view at approximate station 37+75 Add Water Construction Note 3 at the existing fire hydrant.
- 59. Sheet C2.03, in the plan view at approximate station 35+65 add a new 2" service for future irrigation. Also revise the 1" service off of Birch Street to a 2" service. Refer to the attached Sketch SKC-4.

THE BID DUE DATE FOR THE PROJECT IS UNCHANGED; BIDS ARE DUE IN THE OFFICE OF THE FINANCE DIRECTOR, CITY OF BOULDER CITY, NEVADA AT 401 CALIFORNIA AVENUE BY 2:30 P.M. THURSDAY DECEMBER 1, 2011. BIDS WILL BE PUBLICLY OPENED AND READ SHORTLY THEREAFTER.

For the City of Boulder City:

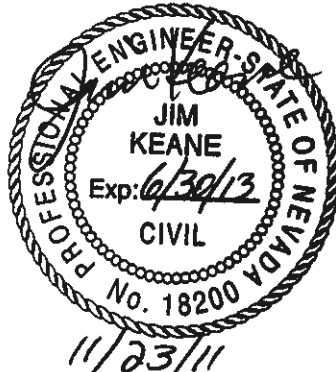

Jim Keane
 Jim Keane, P.E.
 City Engineer
 City of Boulder City
 DATE: 11/23/11

Bidder's Certification

The bidder does acknowledge receipt of the Addendum No. 1, and acceptance of all conditions contained herein and shall attach the Addendum to the bid proposal.

Bidder: _____

Date: _____ By: _____

Permit No.:
Applicant: City of Boulder City

ADDITIONAL TERMS AND CONDITIONS

1. An approved traffic control plan will be required, prior to the anticipated beginning of construction. The traffic control plan shall be available at the job site at all times during construction. Proper end treatment **MUST** be provided to prevent motorists from hitting the exposed blunt end of the barrier. Barriers and attenuator systems **MUST** be used and located within the manufacturers' guidelines to assure their proper function.
2. A complete permit package shall be available at the job site at all times during construction. All contractors and subcontractors connected with work on this project shall have a complete copy of this permit at the site at all times or the work will be closed down until a copy is made available.
3. The hours of work will be from 7:00 a.m. to 3:30 p.m., Monday through Friday provided all through lanes of traffic are unrestricted by work in progress. If traffic is restricted by work in progress, hours of work will be from 9:00 p.m. to 5:30 a.m., Sunday night through Friday morning.
4. The work of setting up and tearing down the traffic control devices as required shall be completed each day within the hours specified on the permit and/or on the approved traffic control plan. All traffic control devices that are not actively in use to protect the work area shall be completely removed from the roadway and sidewalk at the end of the work period.
5. Contact the District Office at 385-6582, a minimum of (2) two working days prior to the anticipated beginning of construction.
6. It is the permittee's responsibility to contact the Traffic Section, Planning Department at (775) 888-7445 to determine if permitted work will affect any traffic counters or loops. It will be the permittee's responsibility to replace any affected traffic installations. This contact must be made a maximum of five working days prior to commencing permit work.
7. Backfill shall be placed in even uniform lifts and mechanically compacted. Ponding or jetting will not be permitted.
8. Permittee shall supply a certified testing lab technician for compaction tests at the direction of a NDOT inspector.

Permit No.:
Applicant: City of Boulder City

ADDITIONAL TERMS AND CONDITIONS

9. Any highway appurtenances which may become disturbed or destroyed, by reason of this permit, shall be returned to a condition equal to or better than the original.
10. The permittee shall be responsible for maintaining the integrity of the roadway surface. Dust, dirt, mud, gravel, etc. carried onto the roadway surface shall be cleaned off on a regular basis (at least once a day or as requested by NDOT personnel). Failure to comply may result in the Nevada Department of Transportation having the roadway cleaned and the cost for the clean-up billed to the permittee.
11. Permittee agrees to notify the Department immediately upon the discovery of hydro-carbons or other hazardous substance within the Department's right-of-way. Permittee shall also immediately cease construction operations under this permit at the location of the discovered hydro-carbons or other hazardous substance until further notice from the Department. If the nature of the discovery does not require immediate notification of federal, state or local agencies (such as EPA, NDEP, etc.), permittee shall delay notifying such agencies until the latest date possible without violating federal, state, or local laws, but this provision shall not relieve permittee of its above-stated duty to immediately notify the Department and cease operations.
12. The discovery of hydro-carbons or other hazardous substance within the Department right-of-way and the subsequent cessation of work under this provision shall not create any liability in the Department for delay damages to either permittee or its contractors. Permittee shall indemnify, defend and hold Department harmless in any action for delay damages arising out of such a situation.
13. Permittee shall comply with all federal, state and local laws concerning the Desert Tortoise. If tortoise habitat, consultant must inform Environmental at 775-888-7689 of requirements from consultation.

BOULDER CITY, NEVADA

OFFICIAL PROPOSAL FORM

PROPOSAL TO: CITY OF BOULDER CITY, NEVADA

The undersigned bidder hereby proposes to furnish all labor, materials, equipment, tools and services necessary to perform all work required under the bidding schedule(s) of the owner's specifications entitled **NEVADA WAY RECONSTRUCTION UTILITY REPLACEMENTS PROJECT, BOULDER CITY PROJECT NO. 10-0796-STR(3)** in accordance with the intent of said specifications, drawings and all addenda issued by said Owner prior to opening of proposals.

Said bidder agrees that, within ten (10) calendar days after receipt of the contract from said Owner, he will execute said contract in the required form, of which the Notice Inviting Bids, instructions to bidders, proposal, information required of bidder, specifications, drawings, proposals, are a part, and will secure the required insurance and bonds and furnish the required insurance certificates; and that upon failure to do so within said time, then the proposal guarantee furnished by said bidder shall be forfeited to said Owner as liquidated damages for such failure; provided, that if said bidder shall execute the contract, secure the required insurance and bonds, and furnish the required insurance certificates within said time, his check, if furnished, shall be returned to him within five (5) days thereafter, and the bid bond, if furnished, shall become void.

The bidder does acknowledge receipt of any Addendum by attaching it to the contact documents and by signing this proposal sheet.

Said bidder further agrees to complete all work required under the contract within the time stipulated in said specifications, and to accept the full payment therefore, the price(s) named in the bidding schedule(s).

NEVADA WAY RECONSTRUCTION UTILITY REPLACEMENTS
 B.C. PROJECT NO. 09-0796-STR(3)
 THURSDAY, DECEMBER 1, 2011 - 2:30 PM

ITEM NO.	DESCRIPTION	PROPOSAL			AMOUNT (Unit Price x Qty)
		QTY	UNIT	UNIT PRICE IN WORDS	
200.01	Mobilization	1	LS	_____	\$ _____
200.02	Force Account	1	LS	<u>Fifty Thousand</u>	<u>\$50,000.00</u>
401.01	1½-inch Cold Plantmix Asphalt Concrete Trench Patch	1	LS	_____	\$ _____
624.01	Traffic Control, Barricad- ing and Notification	1	LS	_____	\$ _____
629.01	New Fire Hydrant Assembly	6	EA	_____	\$ _____
629.02	12" C-900 Class 150 PVC Water Line	2,762	LF	_____	\$ _____
629.03	6" C-900 PVC Class 150 PVC Water Line	537	LF	_____	\$ _____
629.04	8" C-900 Class 150 PVC Water Line	120	LF	_____	\$ _____
629.05	16" C-900 Class 150 PVC Water Line	99	LF	_____	\$ _____
629.06	1" Copper Water Service	17	EA	_____	\$ _____
629.07	1½" Copper Water Service	3	EA	_____	\$ _____
629.08	2" Copper Water Service	8	EA	_____	\$ _____
629.09	1" RPPA w/Enclosure	17	EA	_____	\$ _____
629.10	1½" RPPA w/Enclosure	3	EA	_____	\$ _____
629.11	2" RPPA w/Enclosure	8	EA	_____	\$ _____

ITEM NO.	DESCRIPTION	QTY	UNIT	UNIT PRICE IN WORDS	AMOUNT (Unit Price x Qty)
629.12	Abandon Existing ACP Water Main	1	LS	_____	\$ _____
630.01	8" SDR35 PVC Sewer Main	3,666	LF	_____	\$ _____
630.02	12" SDR35 PVC Sewer Main	239	LF	_____	\$ _____
630.03	Connect Existing Sewer Lateral w/Clean-out	30	EA	_____	\$ _____
630.04	Install Sewer Manhole (includes coating MH#11)	26	EA	_____	\$ _____
630.05	Abandon Existing Sewer Manholes	12	EA	_____	\$ _____
630.06	Abandon Existing Sewer Main	1	LS	_____	\$ _____
637.01	Dust Control	1	LS	_____	\$ _____
637.02	Storm Water Pollution Prevention Plan	1	LS	_____	\$ _____
TOTAL BASE BID					\$ _____

DATE _____

BIDDER: _____

BY: _____

TITLE: _____

ADDRESS: _____

PHONE NO: _____

NOTE: These are estimated quantities only
 Payment will be made on actual quantities
 approved, performed, and measured in the field

NOTE: - a 10% proposal guarantee must be included as a part of this bid proposal.
 EFFECTIVE IMMEDIATELY, THE CITY OF BOULDER CITY WILL ONLY ACCEPT BONDS FROM
 SURETY COMPANIES THAT ARE APPROVED BY THE DEPARTMENT OF TREASURY FEDERAL
 REGISTER (LATEST EDITION).



Fifth Street and NV Hwy Distribution Upgrades

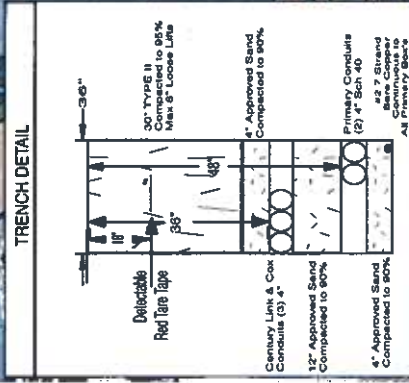
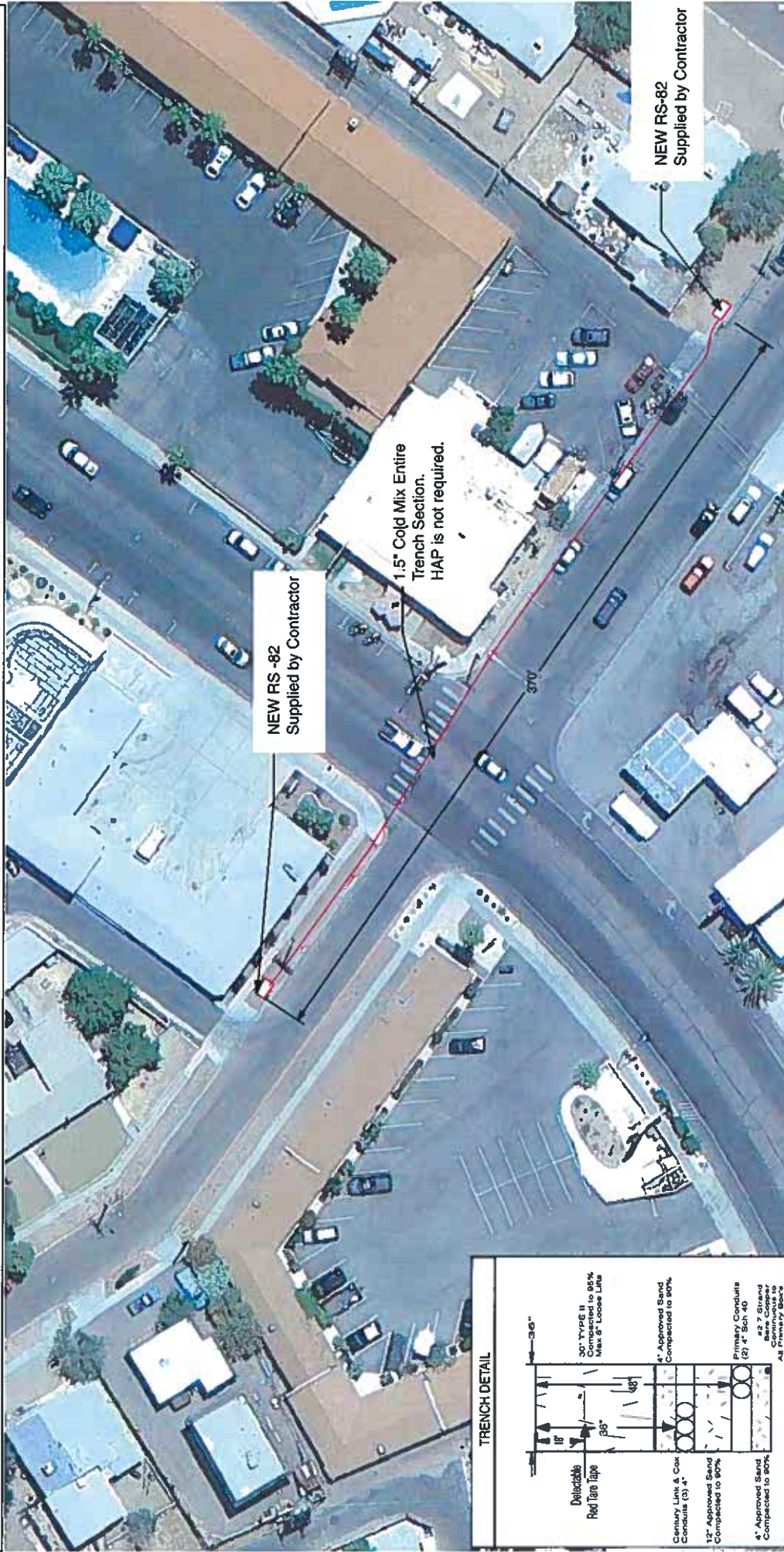

NEW RS-82
Supplied by Contractor

NEW RS-82
Supplied by Contractor

1.5" Cold Mix Entire
Trench Section.
HAP is not required.

Sheet 1 of 1
Drawn By Shane Cunningham





Cherry Street and NV Hwy Electrical Distribution Upgrades

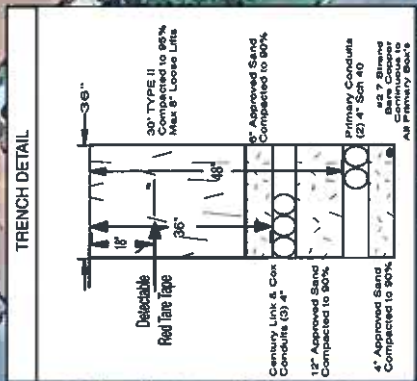
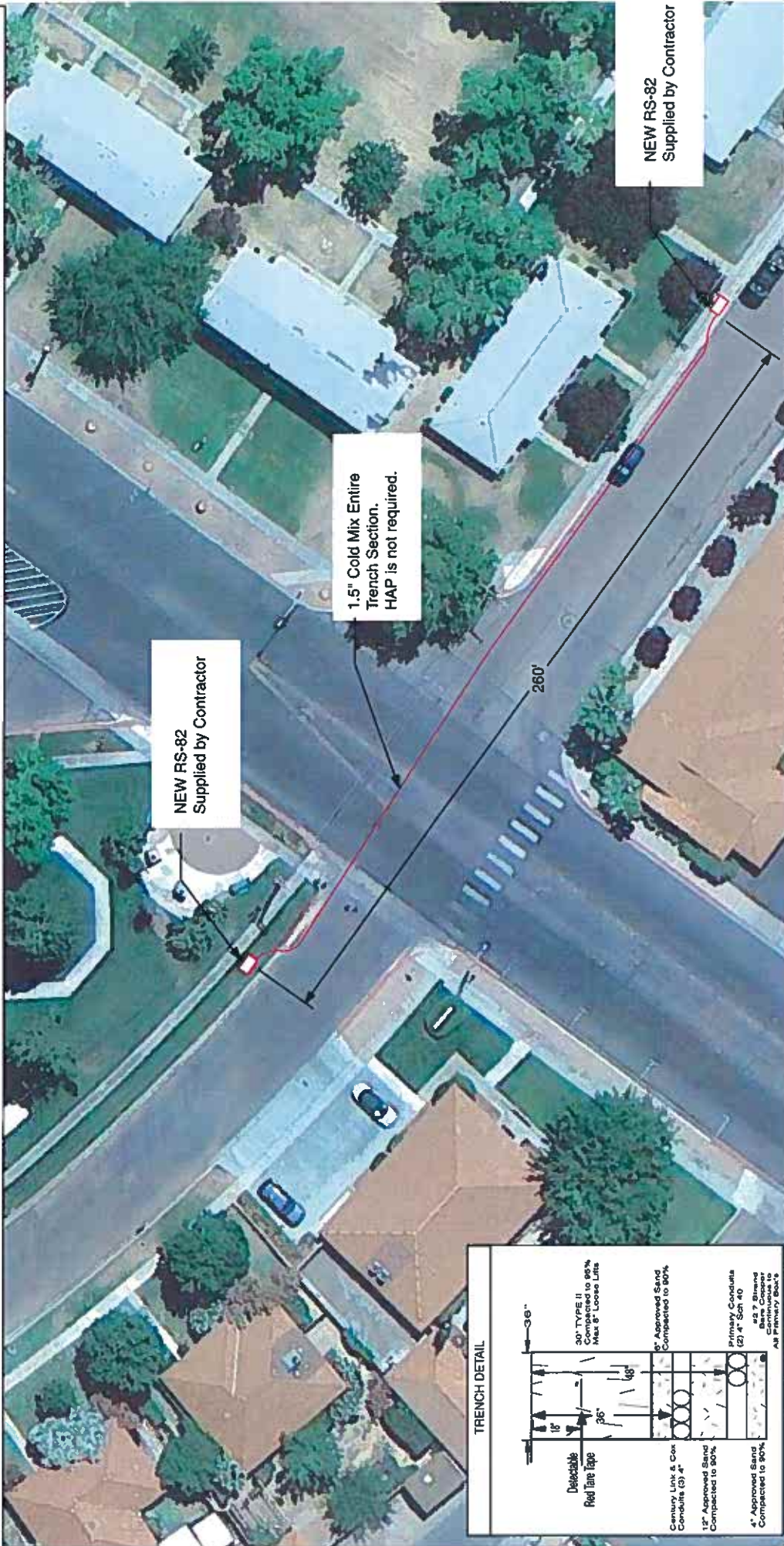

NEW RS-82
Supplied by Contractor

1.5" Cold Mix Entire
Trench Section.
HAP is not required.

NEW RS-82
Supplied by Contractor

Sheet 1 of 1
Drawn By Shane Cunningham



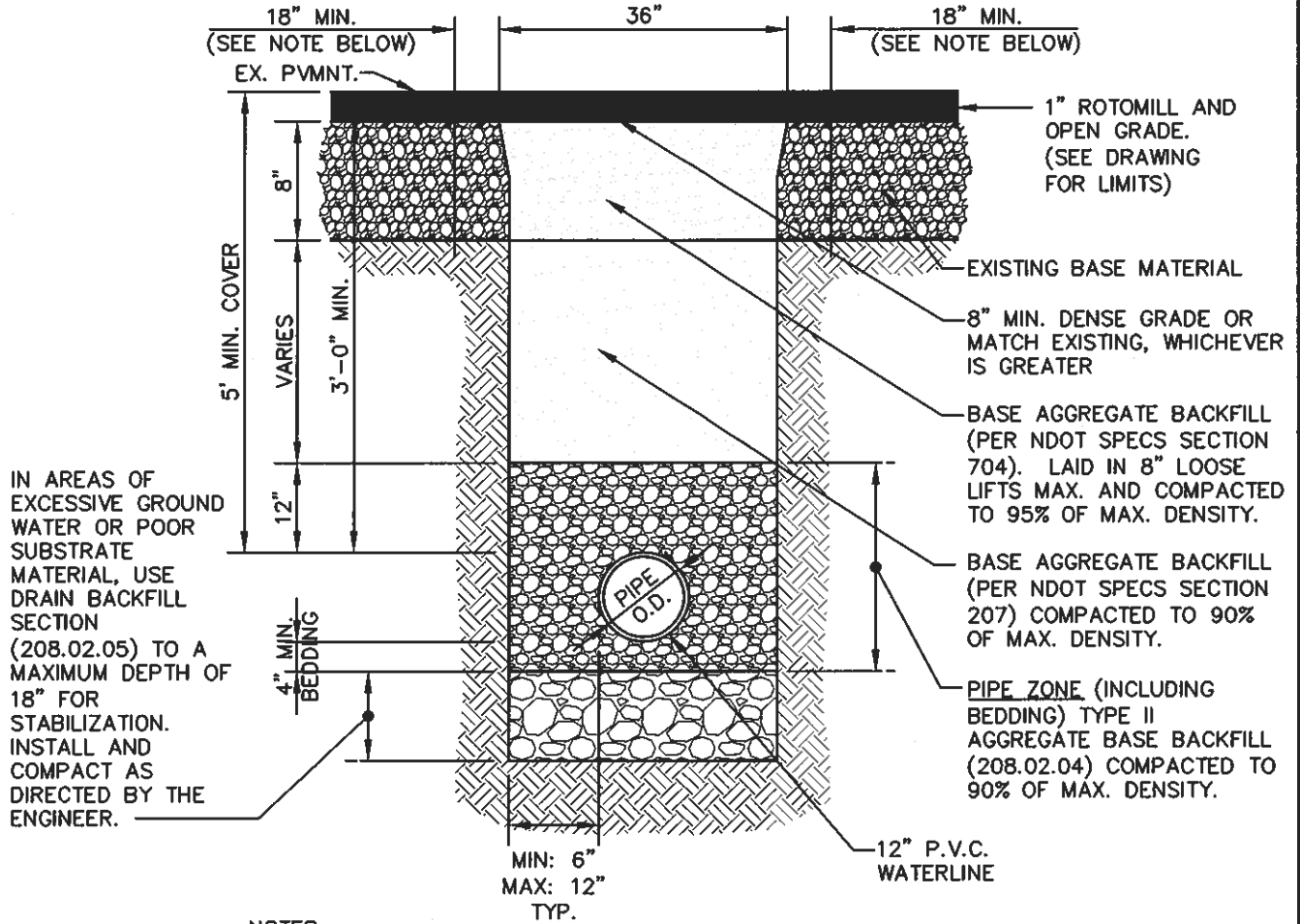

NOTES:

1. 1 INCH OPEN GRADE
2. 8 INCH MINIMUM DENSE GRADE OR MATCH EXISTING, WHICHEVER IS GREATER.
3. BASE AGGREGATE (AS PER NDOT SPECIFICATIONS; SECTION 704). A MINIMUM OF 8" TO BE LAID IN A MAXIMUM 8" LOOSE LIFTS. 95% COMPACTION REQUIRED.
4. BACKFILL WITH SELECT MATERIAL TO BOTTOM OF BASE AGGREGATE (AS PER NDOT SPECIFICATIONS; SECTION 207). 90% COMPACTION REQUIRED.
5. FINAL LIMITS OF PAVEMENT REPLACEMENT TO BE DETERMINED BY A NDOT INSPECTOR.

NDOT PAVED TRENCH DETAIL

N.T.S.

A NDOT PAVED TRENCH DETAIL

N.T.S.

1 REVISED TRENCH DETAIL

REFERENCE SHEET NO. : C1.01

NO. : ADDENDUM #1

Nevada By Design
ENGINEERING CONSULTANTS
5785 So. Sandhill Rd., Ste. B
Las Vegas, NV 89120
Phone: (702) 838-1525 - Fax: (702) 838-1539
www.nvbydesign.com

BOULDER CITY PUBLIC WORKS
ENGINEERING DIVISION
401 CALIFORNIA AVE.
BOULDER CITY, NEVADA 89005

DATE: 11/23/11

NEVADA WAY RECONSTRUCTION - UTILITY REPLACEMENT

SKC-1

SHEET NO.



GRAPHIC SCALE



(IN FEET)
1 inch = 30 ft.

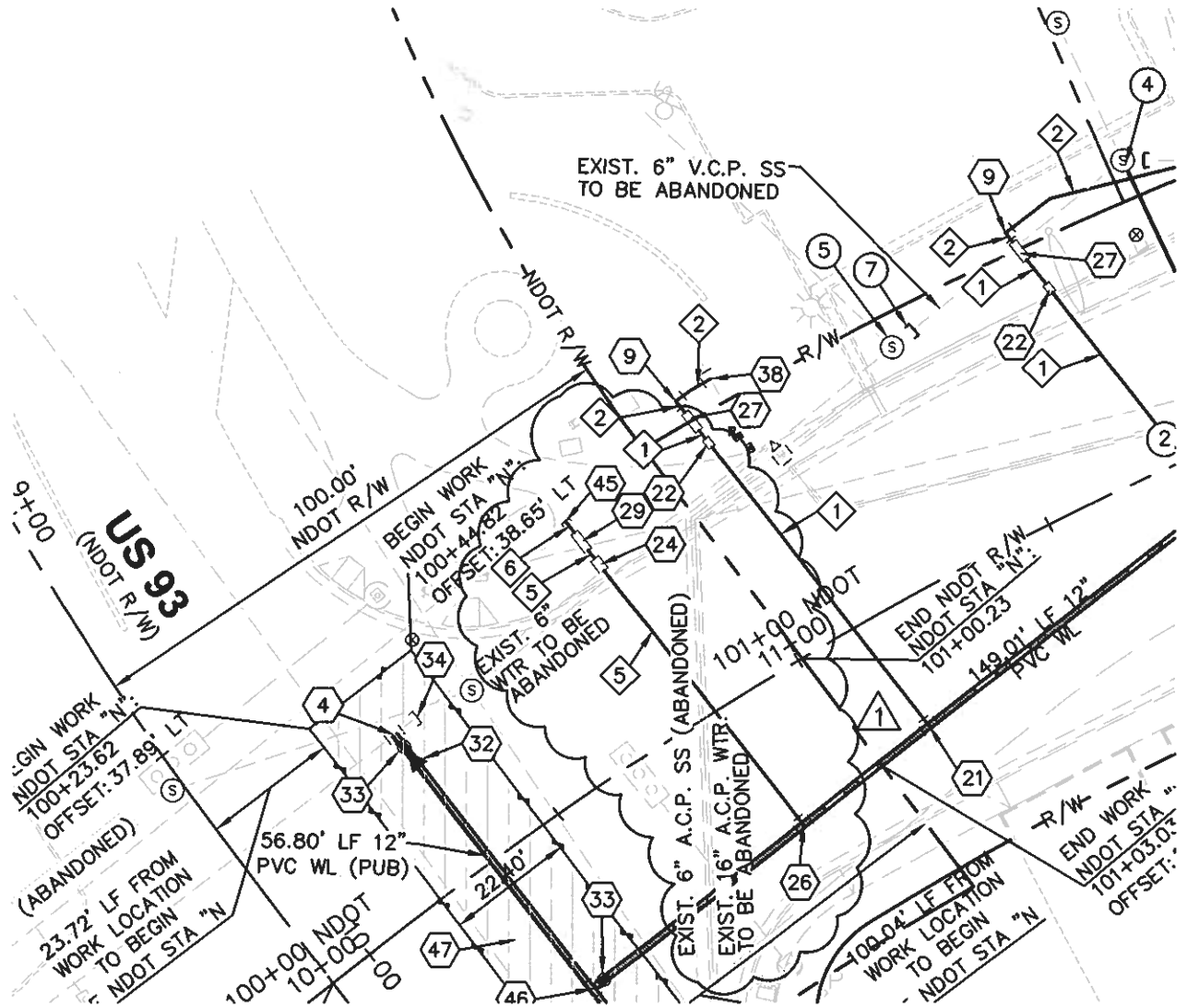

▲ ADDED 2" WATER SERVICE FOR FUTURE IRRIGATION

REFERENCE SHEET NO. : C2.00

NO. : ADDENDUM #1

Nevada By Design

ENGINEERING CONSULTANTS
5755 So. Sandhill Rd., Ste. 8
Las Vegas, NV 89120
Phone: (702) 839-1535 - Fax: (702) 839-1539
www.nvbydesign.com



BOULDER CITY PUBLIC WORKS

ENGINEERING DIVISION
401 CALIFORNIA AVE.

BOULDER CITY, NEVADA 89005

DATE: 11/23/11

NEVADA WAY RECONSTRUCTION - UTILITY REPLACEMENT

SKC-2

SHEET NO.



GRAPHIC SCALE

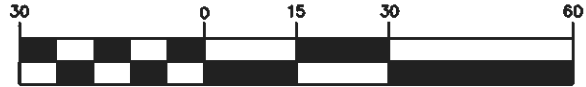

(IN FEET)
1 inch = 30 ft.

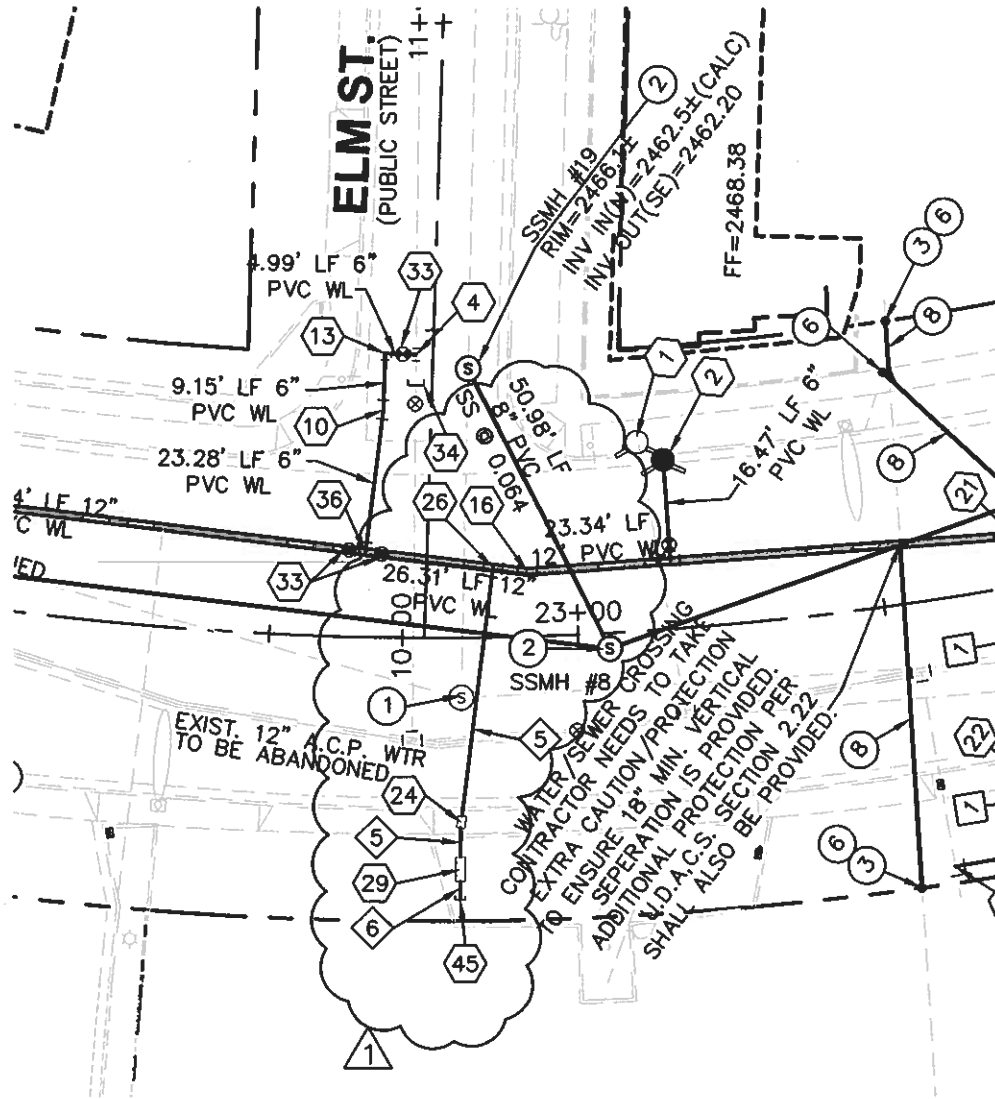

△ ADDED 2" WATER SERVICE FOR FUTURE IRRIGATION

REFERENCE SHEET NO. : C2.01

NO. : ADDENDUM #1

Nevada By Design
ENGINEERING CONSULTANTS
5755 So. Sandhill Rd., Ste. B
Las Vegas, NV 89120
Phone (702) 835-1525 - Fax (702) 835-1529
www.nvbydesign.com



BOULDER CITY PUBLIC WORKS

ENGINEERING DIVISION
401 CALIFORNIA AVE.

BOULDER CITY, NEVADA 89005

DATE: 11/23/11

NEVADA WAY RECONSTRUCTION - UTILITY REPLACEMENT

SKC-3

SHEET NO.



GRAPHIC SCALE

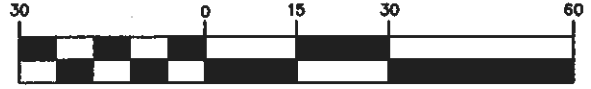

(IN FEET)

1 inch = 30'

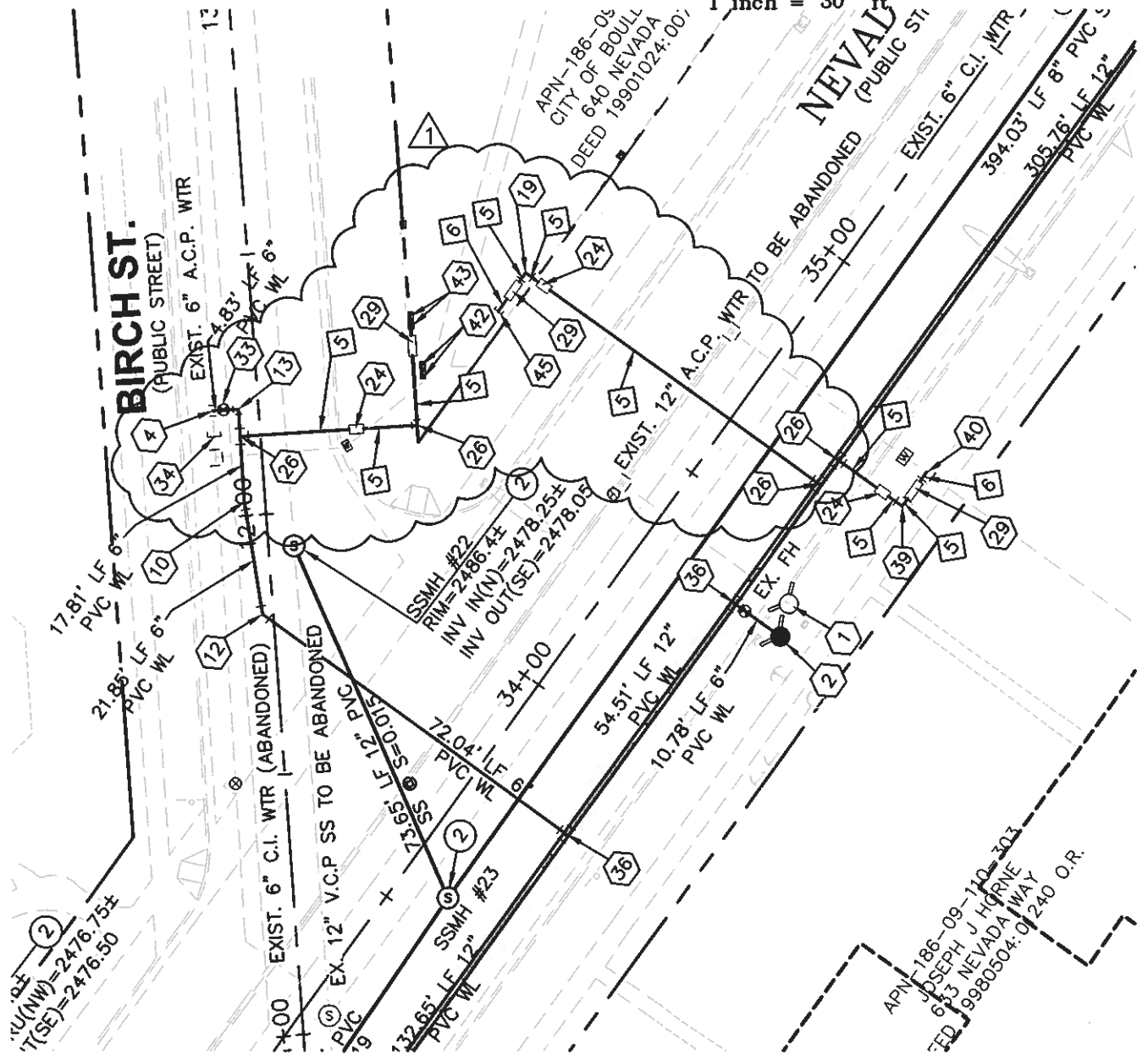

1 ADDED 2" WATER SERVICE FOR FUTURE IRRIGATION. REVISED 1" SERVICE TO 2" SERVICE

REFERENCE SHEET NO. : C2.03

NO. : ADDENDUM #1

Nevada By Design
 ENGINEERING CONSULTANTS
 5755 So. Sandhill Rd., Ste. B
 Las Vegas, NV 89120
 Phone: (702) 891-855 - Fax: (702) 891-859
 www.nvbydesign.com



BOULDER CITY PUBLIC WORKS
 ENGINEERING DIVISION
 401 CALIFORNIA AVE.
 BOULDER CITY, NEVADA 89005

DATE: 11/23/11

NEVADA WAY RECONSTRUCTION - UTILITY REPLACEMENT

SKC-4

SHEET NO.